23 Aymer Road

Hove, BN3 4GB

95 Portland Road, Hove, East Sussex, BN3 5DP
Tel: 01273 206999 **Email:**hove@pearsonkeehan.com pearsonkeehan.com

23 Aymer Road

Hove, BN3 4GB

£1,800 Per month

Situated on the highly sought-after Aymer Road in Hove, this beautifully presented two double bedroom garden flat is just a short stroll from Hove's stunning seafront, placing the beach quite literally at the end of the road. Whether it's a morning swim, an evening walk along the promenade or relaxing at one of the many beachfront cafés and restaurants, this property offers the very best of coastal living.

The property is flooded with natural light, creating a wonderfully bright and airy feel in every room. The principal bedroom boasts an impressive wall of built-in wardrobes, providing excellent storage while maintaining a sleek finish.

The second bedroom features French doors opening directly onto the substantial private garden, making it an ideal space for relaxing, entertaining, or enjoying the outdoors.

The well-proportioned living accommodation offers a comfortable and inviting atmosphere, perfectly suited to professionals, couples, or a small family looking to enjoy everything Hove has to offer.

Located within easy reach of local amenities, excellent transport links, and Hove's popular seafront, this fantastic home combines generous living space with desirable outdoor space in a highly regarded residential location.

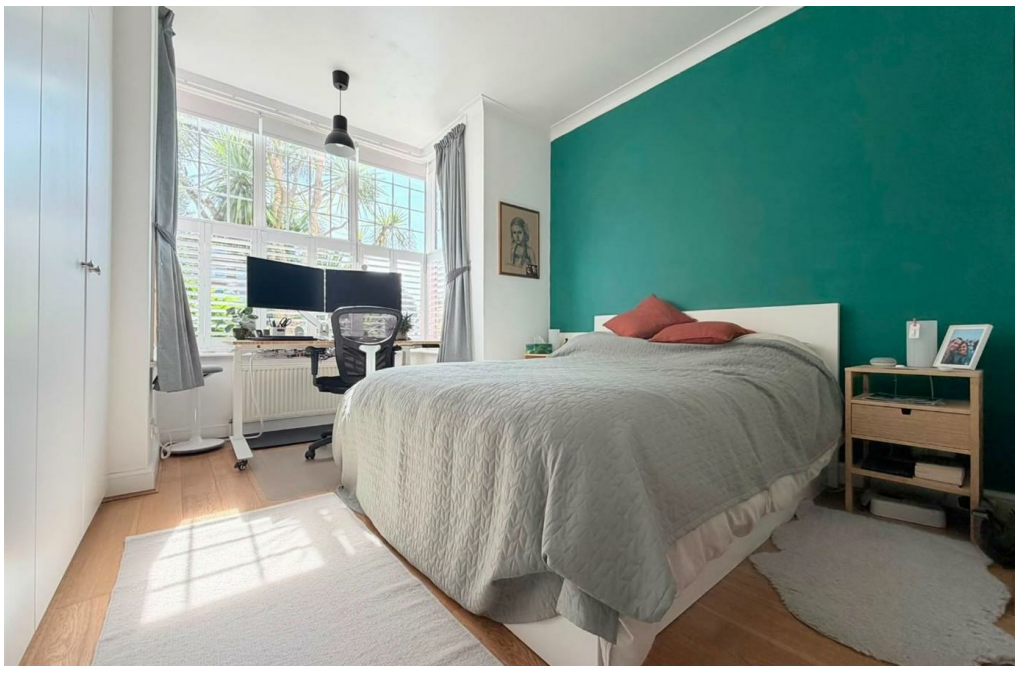

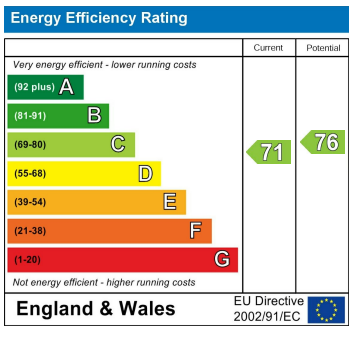

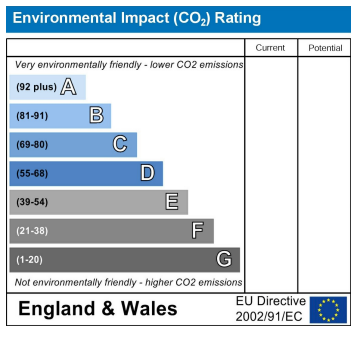

Pearson Keehan